Every Child Every Chance Every Day

WEDDINGTON PRIMARY SCHOOL

www.weddingtonschool.co.uk

Issue 37

Friday 13th June 2025

KS1 Values Assembly

KS1 Values Assembly – Celebrating Our Weddy Stars! 🌟

This week, we proudly celebrated our KS1 children who have shown what it truly means to be a Weddy Graduate—living our school values with pride, showing determination in their learning, and being wonderful role models.

It was a delight to listen to each class teacher say such amazing things about the achievements in learning of each of our winners. Seeing the huge smiles from the children as we were all told about how they have followed our values and been role models to others with their curiosity, courage and confidence was the best way to start our day!

A big thank you to our fantastic families for your support in helping our children shine so brightly. Together, we build something special. 👏

Football Competition

On Thursday this week our school football team were in action again, this time taking part in a tournament involving a large number of Primary schools from across Nuneaton.

Despite not losing a game, on this occasion the team did not progress into the semi finals due to goal difference.

The team really enjoyed taking part and were excellent 'Weddy' graduates, demonstrating all of our values.

Thank you to the Vision coaches for guiding the team through the competition.

Sports Day

Reception & KS1 - 18.6.25 9.30-11am

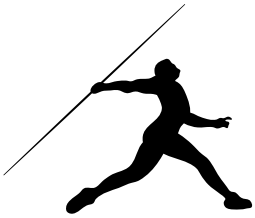

Year 3 & 4 19.6.25 9.30-11am

Year 5 & 6 19.6.25 1.30-3pm

The weather forecast is looking really good for both days. Please make sure children have a hat and water bottle in school for the event.
We will be selling ice lollies and water during the event for 50p each.
If you are unable to attend please send money in a named envelope and give it to the class teacher.

Non uniform day!
Friday 20th June

Please bring a bottle for the tombola for the summer sensation.

WEDDINGTON SCHOOL

PRESENTS

SUMMER SENSATION

WEDDINGTON PRIMARY SCHOOL

FRIDAY 4TH JULY

2.30PM TO 4.30PM

Bring the whole family for an afternoon day filled with laughter, excitement, and unforgettable memories

Event Highlights

CAKES – BOUNCY CASTLE – FOOD STALL FUN GAMES – MUSIC – PIMMS AND LEMONADE – BEAT THE GOALIE – FACE PAINTING AND MORE

Join Us for a Spectacular Family Fun Day!

python in pieces

SUMMER CODING CAMP

Python in Pieces: Summer Coding Camp for Year 5 & 6

Looking for a way to keep your child's coding skills sharp over the summer? The **Python in Pieces Summer Coding Camp** is ideal for **Year 5 and 6 students** who want to enhance their programming knowledge in a fun and structured way during the summer holidays.

Exclusively for Purple Mash subscribers, the camp is accessed using your child's Purple Mash login and takes place within the **Python in Pieces** application. All you need to do to take part is sign up to receive the weekly tasks - it's that simple!

What to expect:

Fun and educational activities: Participants will embark on a journey of learning and discovery through a series of hands-on coding activities.

Learn Python programming: Our camp will teach children the fundamentals of Python programming in a fun and accessible way.

Exciting projects: From creating games to building interactive applications, participants will have the chance to unleash their creativity and showcase their coding skills.

Conducted entirely online: Accessible anywhere, anytime – our camp is conducted entirely online, you'll just need a web browser.

Expert instruction: Our camp features overview videos and built-in step-by-step guides to support participants every step of the way.

Use this link to find out more

https://www.2simple.com/python-in-pieces-summer-coding-camp

#SALUTEOURFORCES

ARMED FORCES DAY
SHOW YOUR SUPPORT

Saturday 28 June 2025

For further information visit: warwickdc.gov.uk/armedforcesday

Weddy Graduates in the Wider Community

Congratulations to Isaac in Year 2. Demonstrating our 'Weddy' graduate values through his football club and awarded with two awards for showing respect, commitment and resilliance. Well done!

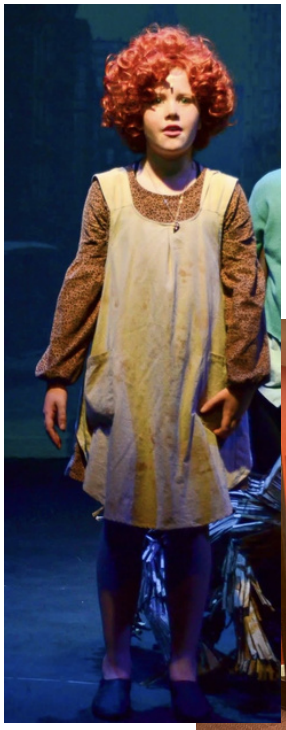

Congratulations to Jemima in Year 4 who has recently taken on the role of Annie in a local production.
Her confidence and courage were really tested when the National President for NODA came all the way from Devon to watch the opening night.

I am afraid we will not be inviting parents and families to these events.

Weddington's vision is for all to thrive.

'Weddy' graduates will venture into the wider world as curious, courageous and confident individuals, who are equipped with the tools for continued success

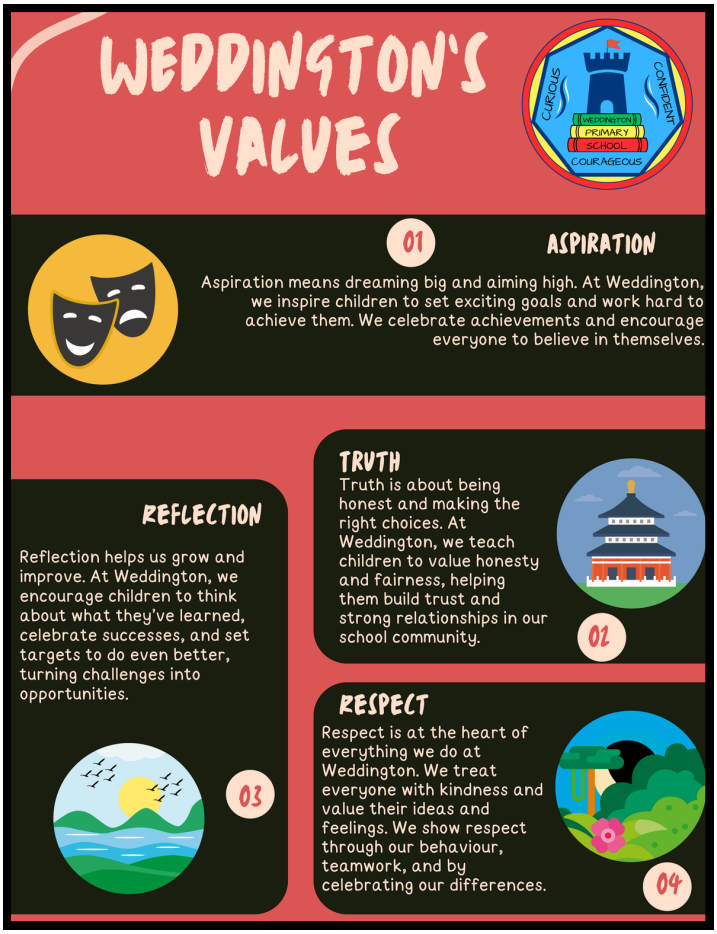

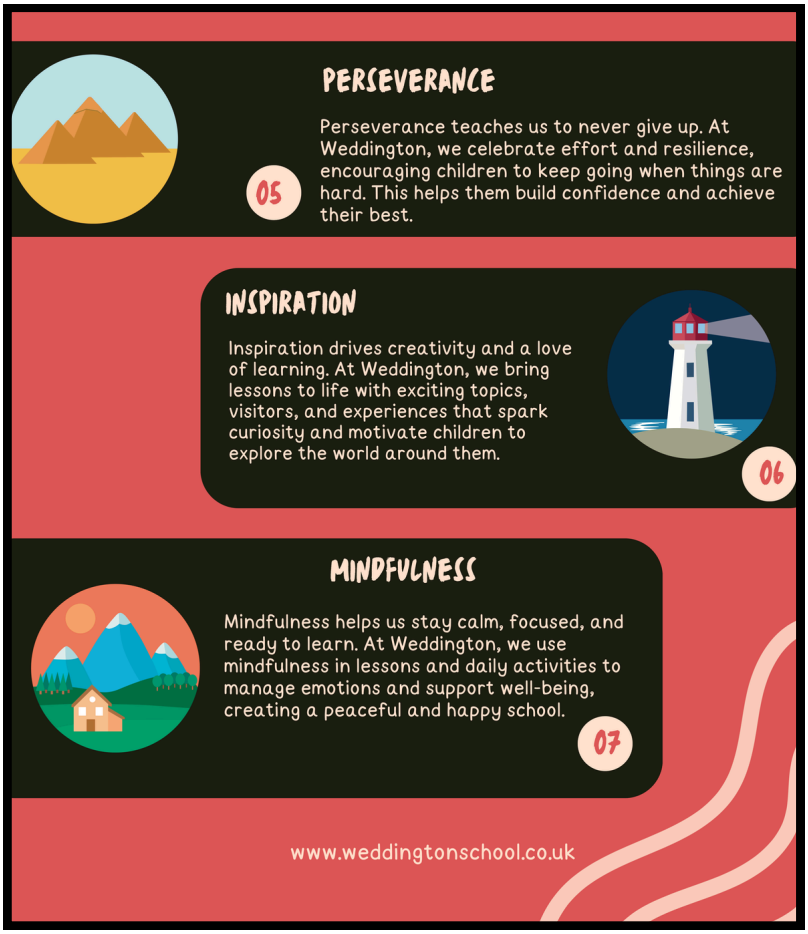

Dates

18.06.25 - Reception and KS1 sports day
19.06.25 - KS2 Sports day
20.06.25 - Non-Uniform day -Tombola donation
20.06.25 - Year 3&4 Football competition
27.06.25 - SEN Football Event
02.07.25 - Transition Day
04.07.25 - Summer Sensation
10.07.25 - Weddy Graduate Day (Careers Day)
10.07.25 - Y6 Fun Day
11.07.25 - Weddy Graduate Day (Reflection)
11.07.25 - Reports given out
14.07.25 - Drop in meeting for parents
14.07.25 - Theme week (whole school)
15.07.25 & 16.07.25 - Year 6 Production
21.07.25 - Leavers assembly and clapping out

Weddington Primary School
Winchester Avenue
Nuneaton
Warwickshire
CV10 0DR
02476 340729
https://www.weddingtonschool.co.uk
Admin2632@welearn.365.com

Mindfulness Perseverance Respect Reflection Truth Aspiration Inspiration